Baritone (T.C.)

Stand Tune Shorties #3

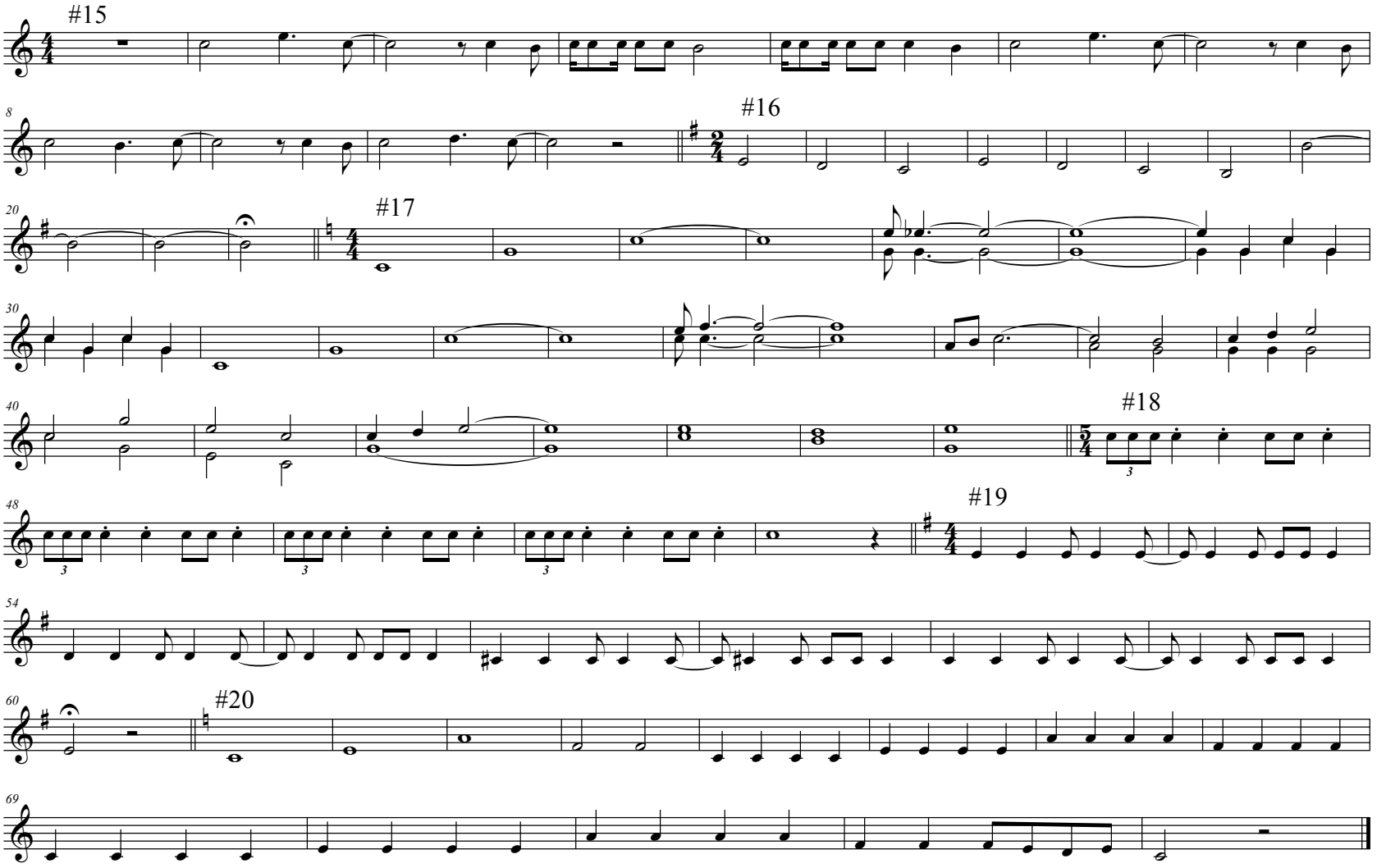

©