Alto Sax

Stand Tune Shorties

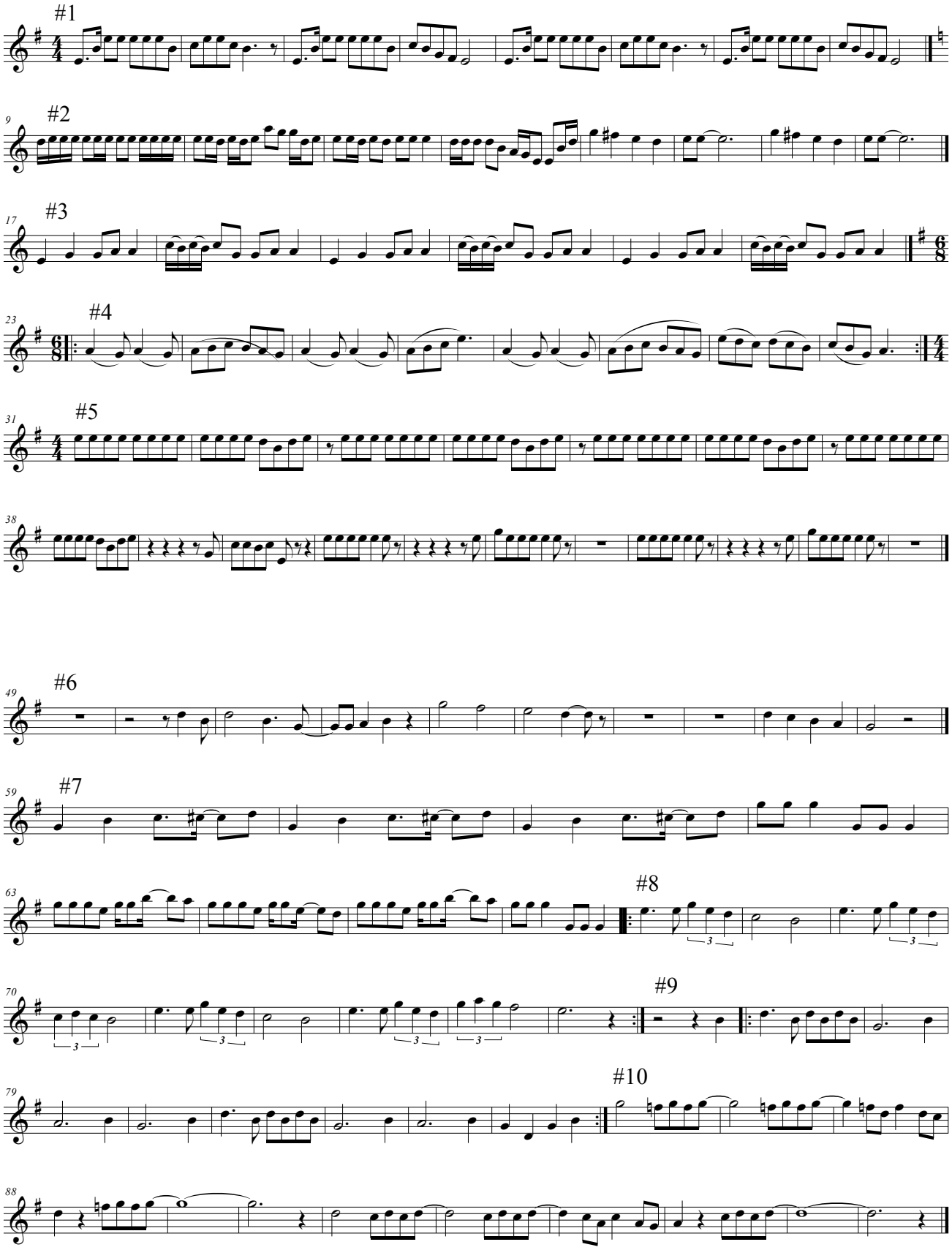

©