Baritone (B.C.)

Stand Tune Shorties

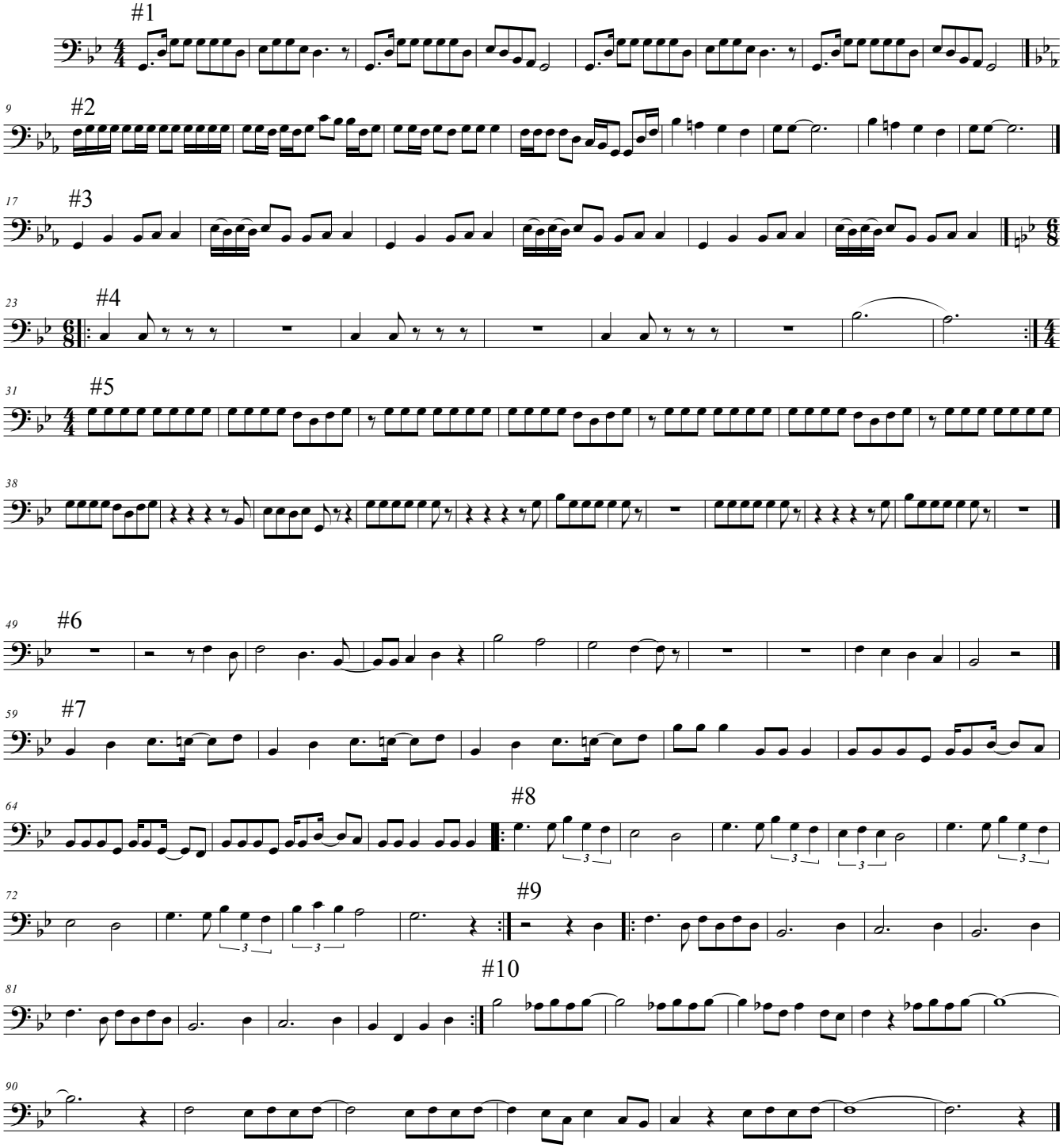

©