Baritone Sax

Stand Tune Shorties

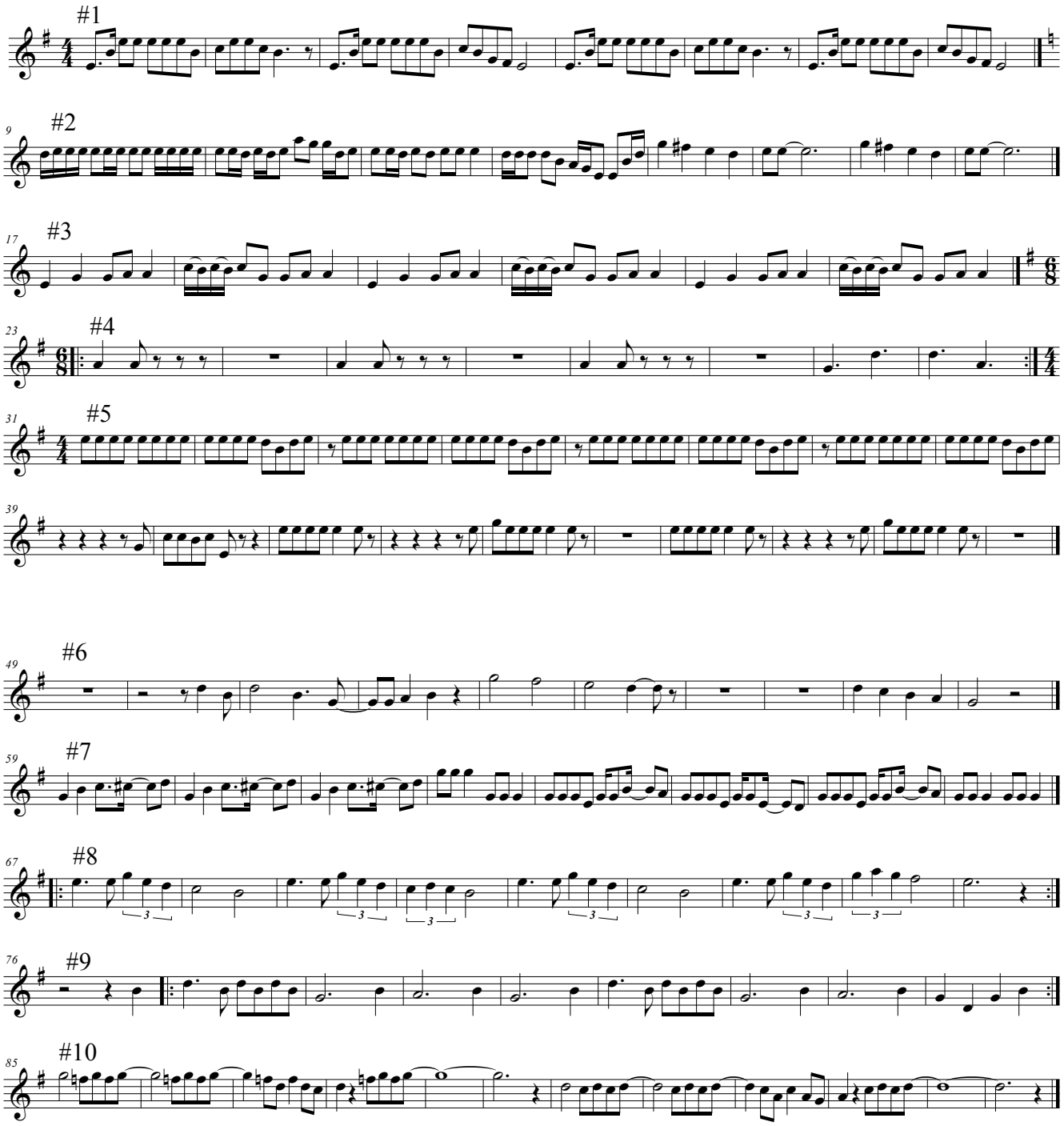

©