Trumpet in B♭

Stand Tune Shorties

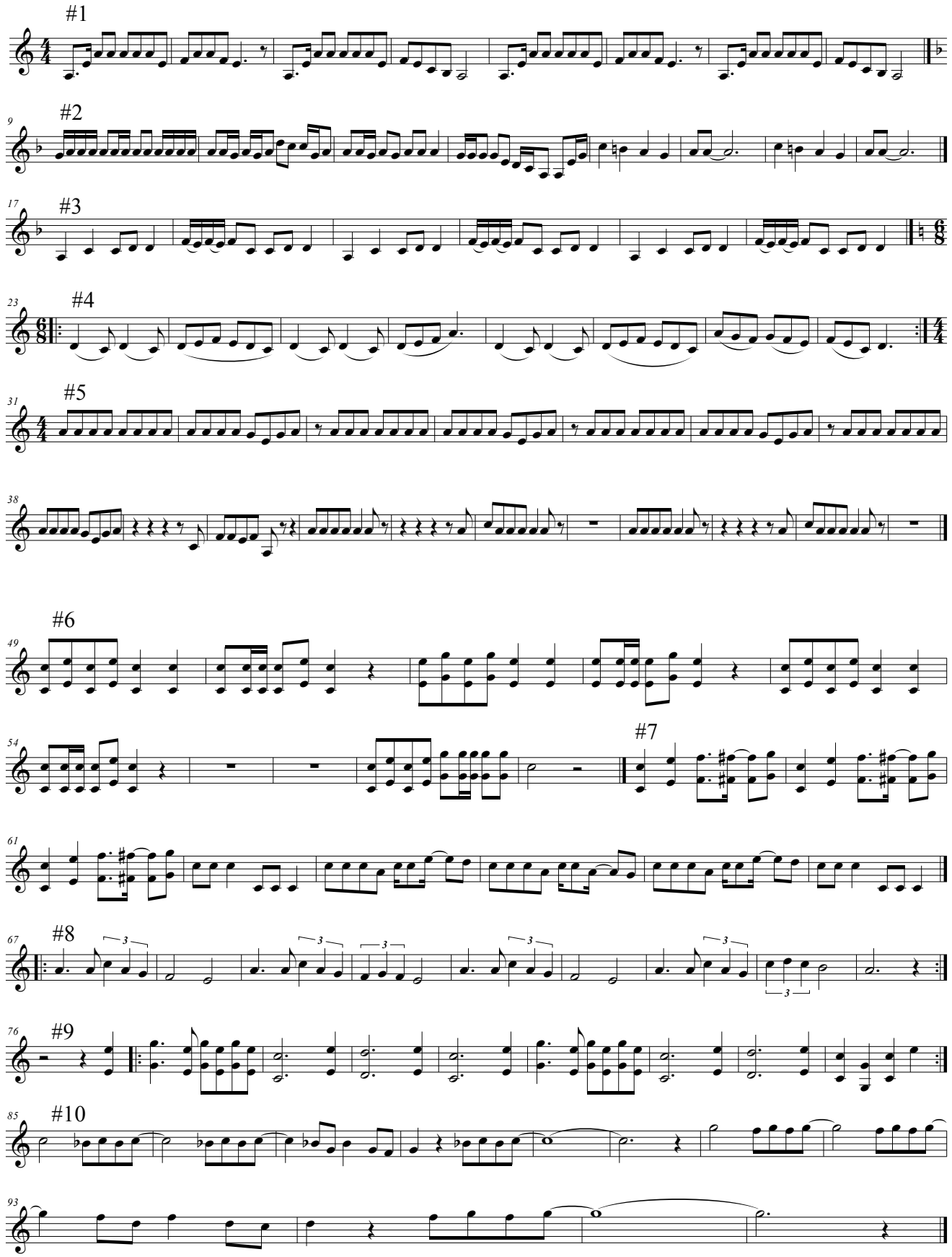

©